For Jezza and the Stroud Red Band

Holy Moley More Guacamole!

Part 1 in C (High)
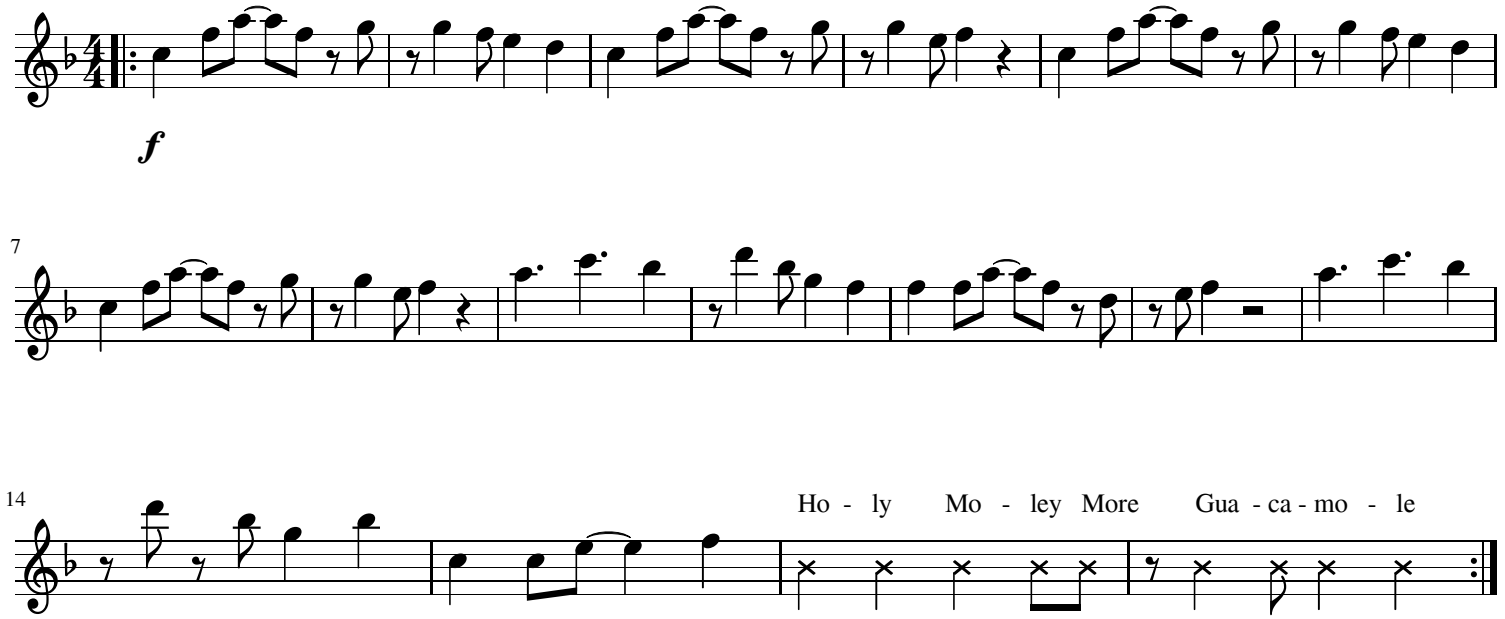
Mark Coldrick